



Larry Theodore, Realtor

larrytheodore@gmail.com
<http://www.century21.com/real-estate-agent/profile/larry-theodore-10931793>
Office: 516.293.2323
Mobile: 516.859.8738



\$459,990

25 Clifton Street, Farmingdale, NY, 11735

Bedrooms:	4	Bathrooms:	205
Year Built:	1996	Lot Size:	7,904 sq ft
Garage Size:	Attached	MLS #:	2584138



Single Family Detached, 1 Level Ranch - Farmingdale, NY
25 Clifton St Spectacular 17 yr young Colonial, pristine condition. Lg new EIK w/granite countertops, fam rm w/vaulted ceiling & skylight, Lg MBR w/WIC & lg Fbth. Additional updated Fbth, CAC, new sep HW heater, 200 amps. Roof 3 yrs old, new double drwy, new brck walkway & stoop, O/S privately fenced backyard, 6 ft PVC fencing, built-in gas bbq, shed. Taxes don't reflect STAR of \$1,159.

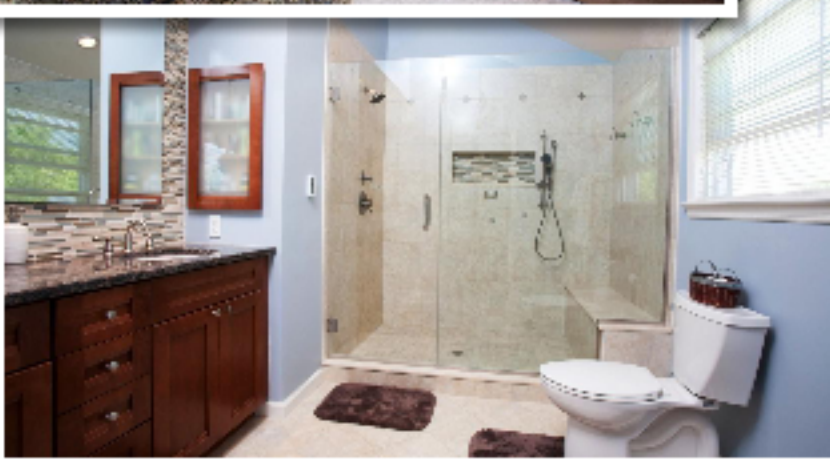
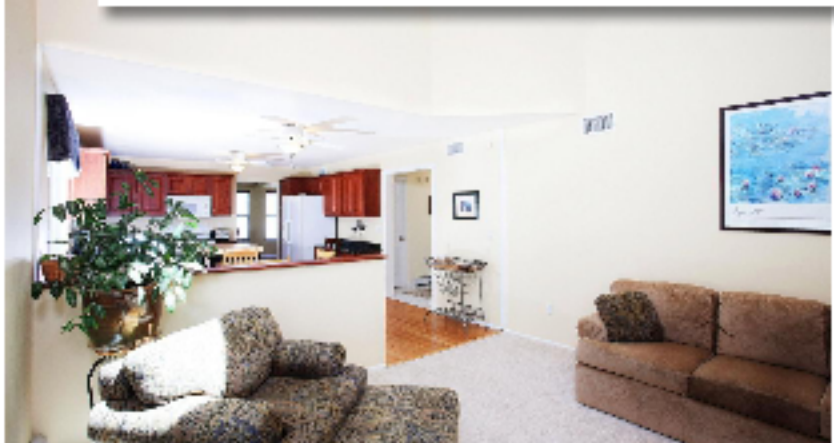

Scan Me For Mobile Tour



Take a Virtual Tour: <http://tinyturls.com/71418>

This information is deemed reliable but not guaranteed and has not been verified.

